

APRIL 7, 1962

PORTUGUESE GUINEA

• 1962



Description: *Anopheles gambiae*
Designer: José de Moura and Preto Pacheco
Design Size: 23 x 31½ mm
Producer: Casa de Moeda, Lisbon, Portugal
Process: lithography
Format: panes of 50 (10 x 5)
Selvaige: background color extends 6½ mm into selvaige; 3 registration marks above positions 1.1 and 1.10 and below 5.1 and 5.10; colored lines centered at top, left, and right; perforations through right
Quantity: 500,000
Paper: white
Watermark: none
Perforations: 13½
Margins: producer's name at bottom center
Purpose: publicize the malaria eradication campaign
Sub-topics: mosquito, campaign emblem
Notes: see Portuguese Colonies 1962 for presentation folder
Price: A

305

Checklist: unused __ used __ fdc __ other __

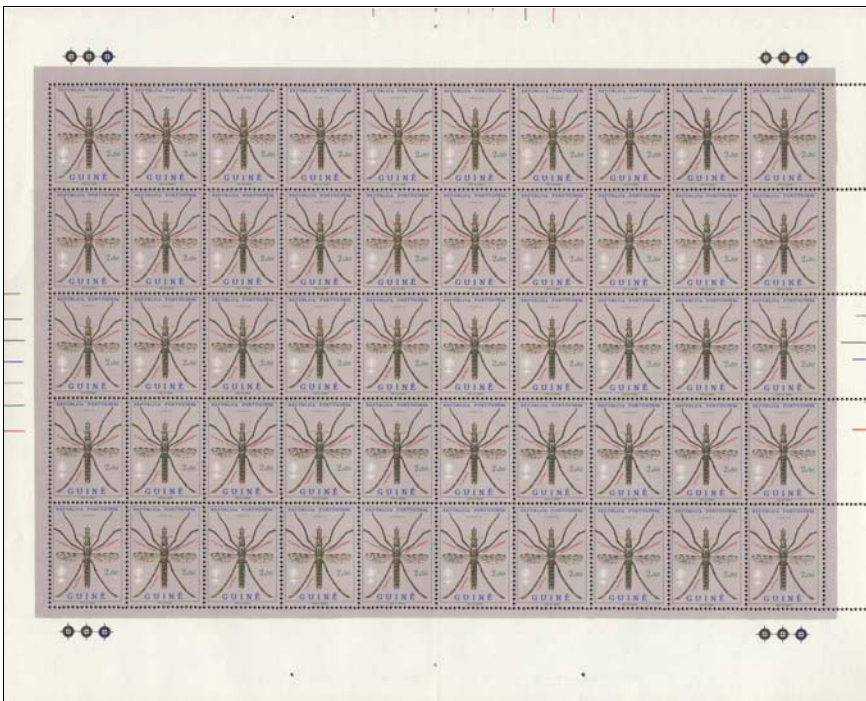

Size:
Quantity: 10,000
Notes:
Price: E

305 Pane of 50

Checklist: __

APRIL 7, 1962

P
O
R
T
U
G
U
E
S
E

G
U
I
N
E
A

•

1
9
6
2

FIRST DAY CANCELLATIONS



Size: 28 mm
Notes:

BS-1 *Bissau*

P
O
R
T
U
G
U
E
S
E

G
U
I
N
E
A

•

1
9
6
2

FIRST DAY CANCELLATIONS

**P
O
R
T
U
G
U
E
S
E

G
U
I
N
E
A**

•

**1
9
6
2**

FIRST DAY CACHETS

<p style="font-size: small;">First Day Cover - Premier Jour d'Emission</p>  <p style="font-size: x-small; margin-top: 10px;">Le Monde uni contre le Paludisme</p>	<p>Type: PG-1</p> <p>Producer: Cubells</p> <p>Size: 73 x 84 mm</p> <p>Notes: intended for issue from Madagascar; black bar over country name</p>	

P
O
R
T
U
G
U
E
S
E

G
U
I
N
E
A

•

1
9
6
2

FIRST DAY CACHETS

P
O
R
T
U
G
U
E
S
E

G
U
I
N
E
A

•

1
9
6
2

FIRST DAY USAGE

P
O
R
T
U
G
U
E
S
E
 •
G
U
I
N
E
A
 •
1
9
6
2

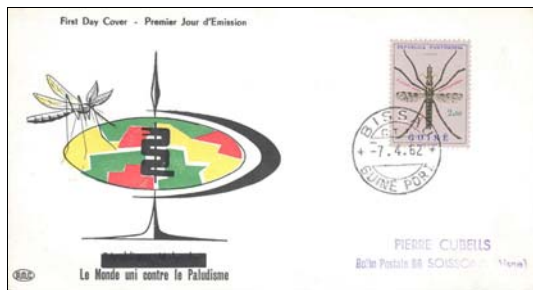

Cancel: BS-1
 Cachet: PG-1
 Size: 165 x 91 mm
 Notes:
 Price: E

1

Checklist: __

FIRST DAY USAGE

**P
O
R
T
U
G
U
E
S
E

G
U
I
N
E
A**

•

**1
9
6
2**

OTHER USAGE

P
O
R
T
U
G
U
E
S
E

G
U
I
N
E
A

•

1
9
6
2

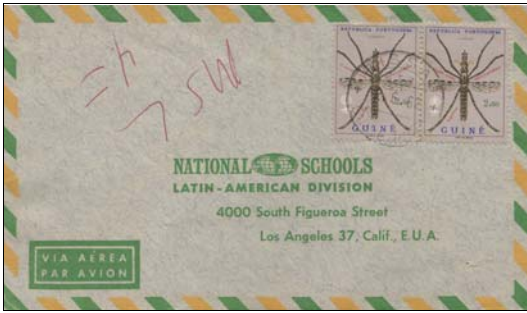

Cancel: Bissau: June 2, 1962
Notes: 305 pair on postal use cover
Price: E

A

Checklist: __



Cancel: Bissau: June 13, 1962
Notes: 305 pair on postal use cover
Price: D

B

Checklist: __



Cancel: EPM 8: May 21, 1962
Notes: pair on postal use cover with postage due notation
Price: D

C

Checklist: __

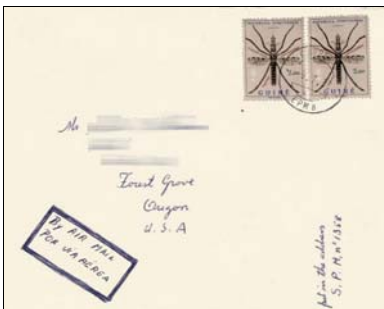

Cancel: EPM 8: July 9, 1962
Notes: pair on postal use cover
Price: D

D

Checklist: __

OTHER USAGE

**P
O
R
T
U
G
U
E
S
E

G
U
I
N
E
A**

•

**1
9
6
2**