



Designer: Francisco Eppens Helguera
Design Size: 17½ x 20 mm
Producer: Talleres de Impresos de Estampillas y Vallores, Mexico
Process: photogravure
Format: panes of 100 (10 x 10)
Selvage: clear
Quantity:
Paper: white
Watermark: CORREOS MEXICO [may be inverted]
Perforations: 14
Margins: producer's name at bottom
Purpose: raise money to fight malaria
Notes: a range of ink intensities exists; affixed to all first class mail; world's first malaria-topic postage stamp
Sub-topics: mosquito
Price: B

**RA14***Checklist:* unused __ used __ fdc __ other __

Description: as RA14: point above T of CENT
Quantity:
Notes: constant variety at position 88
Price: D

**RA14 var***Checklist:* unused __ used __ fdc __ other __

Description: imperforate
Quantity:
Notes:
Price: B

RA14i*Checklist:* unused __ used __ fdc __ other __

Description: as RA14 var: imperforate
Quantity:
Notes: LR corner block of 6 showing pane position of variety
Price: D [single stamp]

RA14i var*Checklist:* unused __ used __



Description: photo proof of accepted design; signed by post office department official: October 18, 1938

Size:

Quantity:

Notes:

For permission to use this image we thank the Mexican Federal Government office Dirección General de Promoción Cultural, Obra Pública y Acervo Patrimonial de la Secretaría de Hacienda y Crédito Público for providing the images through the Talleres de Impresión de Estampillas y Valores. We also thank Eduardo Barajas and Edú. Nieto of the Museo Filatélico de Oaxaca (Mufi) for their help.

Price:

J

RA14 Proof

Checklist: ____

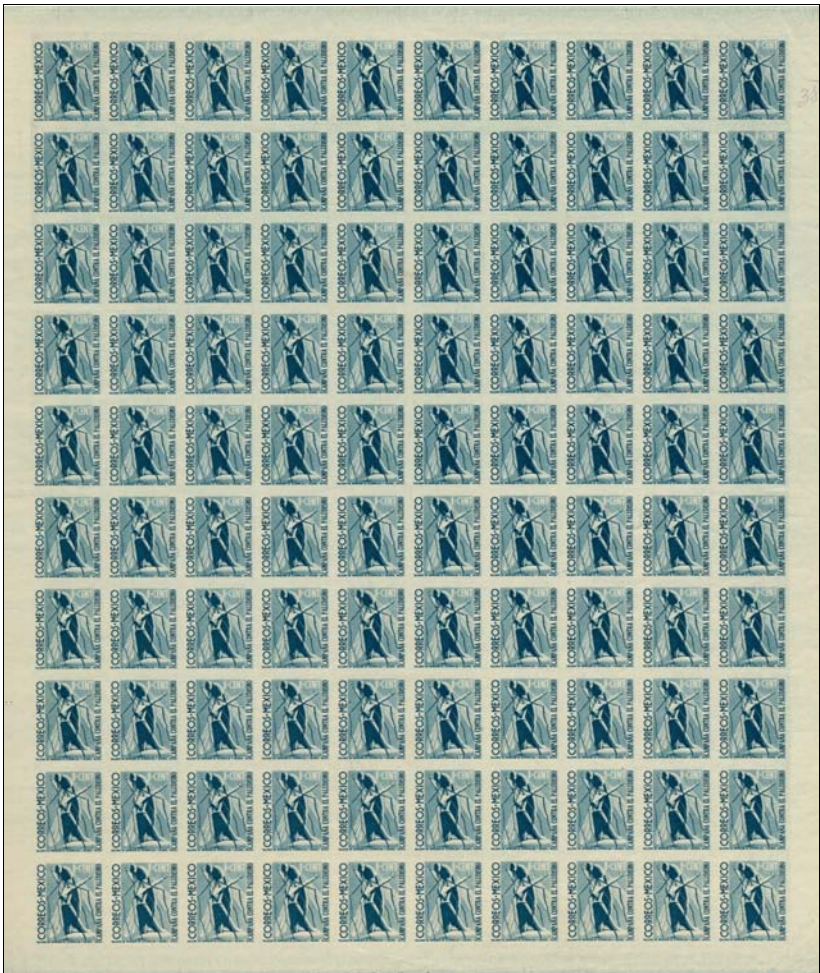

Description: pane of 100

Size:

Quantity:

Notes:

Price:

H

RA14i Pane

Checklist: ____

FIRST DAY USAGE

Unless the cards shown on page 9 are first day covers for the 2 towns represented, no first day cover has been reported. If the cards on page 9 are first day, the first day of issue varies by town.

M
E
X
I
C
O

•

1
9
3
9

FIRST DAY USAGE

**M
E
X
I
C
O**

•

**1
9
3
9**

OTHER USAGE

MEXICO • 1939

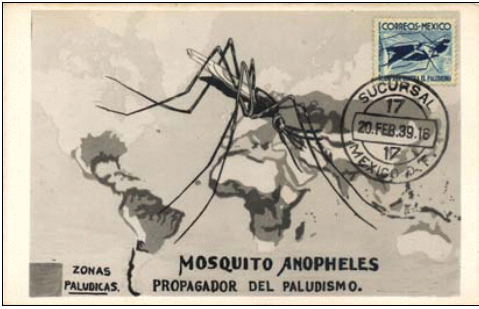

Cancel: Sursursal: February 20, 1939
Size:
Notes: maximum card 1
Price: E

A

Checklist: ___

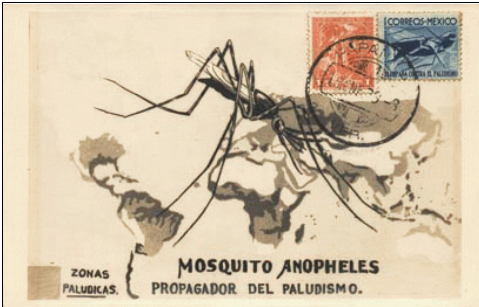

Cancel: Papantla: January 19, 1939
Size:
Notes: maximum card 1
Price: E

B

Checklist: ___



Cancel: Papantla: January 19, 1939
Size:
Notes: maximum card 2
Price: E

C

Checklist: ___



Cancel: Papantla: January 19, 1939
Size:
Notes: maximum card 3
Price: E

D

Checklist: ___

OTHER USAGE

MEXICO
•
1939



Cancel: --: June 25, 1942
Notes: airmail cover
Price: C

E

Checklist: ____



Cancel: --: July 25, 1942
Notes: postcard; Roma, Texas, receiving stamp: July 26, 1942
Price: C

F

Checklist: ____



Cancel: Mexico City: May 23, 1939
Notes: first flight cover: Mexico City to New York
Price: J

G

Checklist: ____

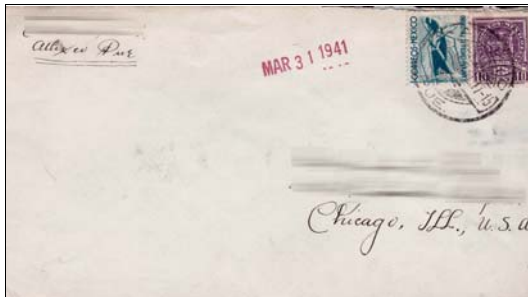

Cancel: Atlixco: March 21, 1941
Notes: on postal use cover
Price: B

H

Checklist: ____

OTHER USAGE



Cancel: Guadalajara: September 18, 1941

Notes: on postally used express mail cover; receiving mark on reverse

Price: C

I

Checklist: ___

MEXICO • 1939

OTHER USAGE

**M
E
X
I
C
O**

•

**1
9
3
9**

RELATED MATERIAL

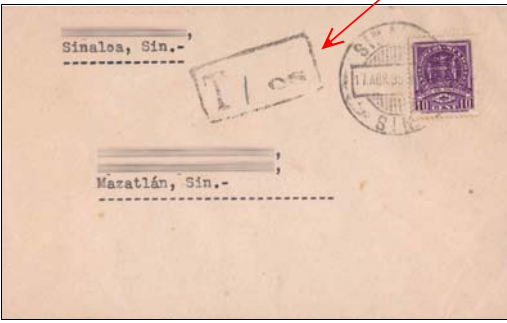

Cancel: Sinaloa: April 17, 1939
Notes: tax handstamp applied due to unavailability of tax stamp (RA14); 1 is manuscript, indicating 1 centavo (cs)
Price: D

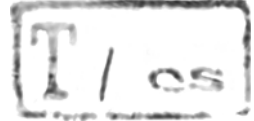

RM1

Checklist: ___

MEXICO • **1939**

RELATED MATERIAL

**M
E
X
I
C
O**

•

**1
9
3
9**