

EXHIBITION CANCELS

BELGIUM

1962 / 1965



Size:
 Usage: *Earliest Reported:*
 November 24, 1962
Latest Reported:
 November 24, 1962
 Notes: used for Malarex Expo

BR-1 Brussels



Size:
 Usage: *Earliest Reported:*
 November 26, 1962
Latest Reported:
 November 26, 1962
 Notes: used for Malarex Expo

BR-2 Brussels



Size: 30 mm
 Usage: *Earliest Reported:*
 November 1, 1962
Latest Reported:
 November 1, 1962
 Notes: used for Malarex Expo

CH-1 Charleroi



Size: 37½ mm
 Usage: *Earliest Reported:*
 July 8, 1962
Latest Reported:
 July 8, 1962
 Notes: used for EXPHISALM 62, the 1962 Vielsalm Philatelic Exhibition

VL-1 Vielsalm



Size: 36½ mm
 Usage: *Earliest Reported:*
 July 11, 1962
Latest Reported:
 July 11, 1962
 Notes: used for EXPHISALM X, the 1965 Vielsalm Philatelic Exhibition; malaria eradication campaign emblem at left

VL-2 Vielsalm

EXHIBITION CANCELS

**B
E
L
G
I
U
M**

•

**1
9
6
2
/
1
9
6
5**

CACHETS

B E L G I U M

• 1 9 6 2 / 1 9 6 5



Type: **BL-1**
 Producer:
 Size: 62 x 44 mm
 Notes: also found with SPECIMEN typed above

Type: **BL-2**
 Producer:
 Size:
 Notes:



Type: **BL-3**
 Producer:
 Size: 49 x 73 mm
 Notes:

Type: **BL-4**
 Producer:
 Size: 49½ x 80 mm
 Notes:

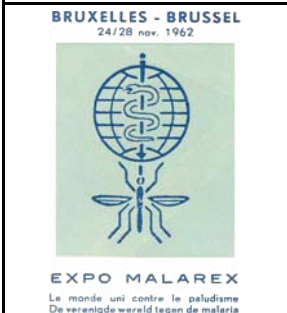
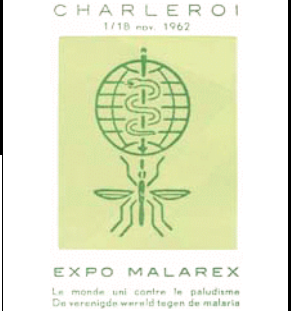

Type: **BL-5**
 Producer:
 Size: 49½ x 80 mm
 Notes:

Type: **BL-6**
 Producer:
 Size: 49½ x 80 mm
 Notes:

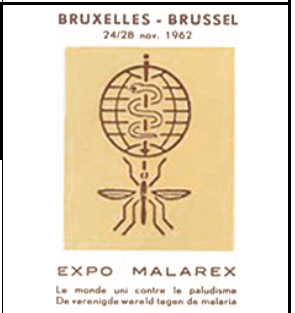

Type: **BL-7**
 Producer:
 Size: 73 x 63 mm
 Notes: malaria "stamp" in middle

CACHETS

**B
E
L
G
I
U
M**

•

1

9

6

2

/

1

9

6

5

USAGE

B E L G I U M

1 9 6 2 / 1 9 6 5

	<p>Cancel: BR-1 Cachet: BL-5 Size: 166 x 93 mm Notes: Price: C</p>
--	--

1

Checklist: __

	<p>Cancel: BR-2 Cachet: BL-6 Size: 166 x 93 mm Notes: Price: C</p>
--	--

2

Checklist: __

	<p>Cancel: CH-1 Cachet: BL-4 Size: 166 x 93 mm Notes: Price: C</p>
---	--

3

Checklist: __

	<p>Cancel: VL-1 Cachet: BL-3 Size: 166 x 93 mm Notes: Price: B</p>
--	--

4

Checklist: __

5

USAGE

B
E
L
G
I
U
M

1
9
6
2
/
1
9
6
5



Cancel: VL-1
Cachet: BL-1
Size: 167 x 93 mm
Notes:
Price: C

5

Checklist: __



Cancel: VL-1
Cachet: BL-1
Size: 167 x 93 mm
Notes: as #2: SPECIMEN typed above cachet
Price: D

6

Checklist: __



Cancel: VL-1
Cachet: BL-2
Size:
Notes:
Price: C

7

Checklist: __



Cancel: VL-1
Size: handstamped return address
Notes: postal card
Price: B

8

Checklist: __

USAGE

B
E
L
G
I
U
M

•
1
9
6
2
/
1
9
6
5

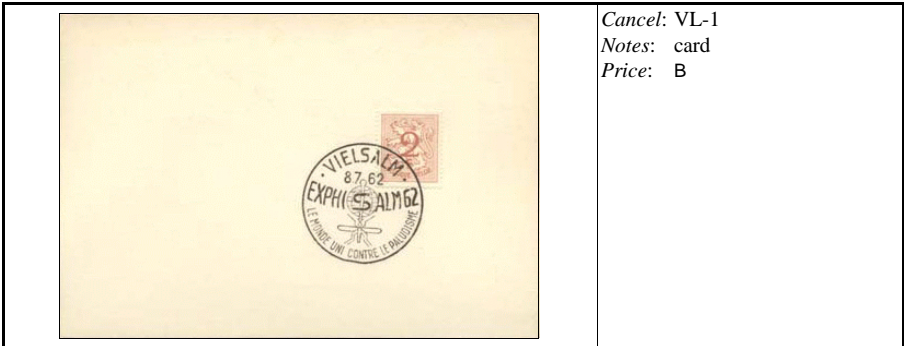

Cancel: VL-1
Notes: card
Price: B

9

Checklist: __

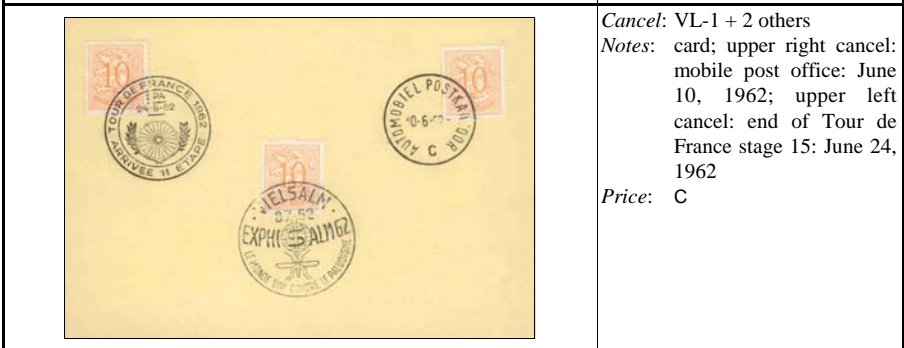

Cancel: VL-1 + 2 others
Notes: card; upper right cancel: mobile post office: June 10, 1962; upper left cancel: end of Tour de France stage 15: June 24, 1962
Price: C

10

Checklist: __

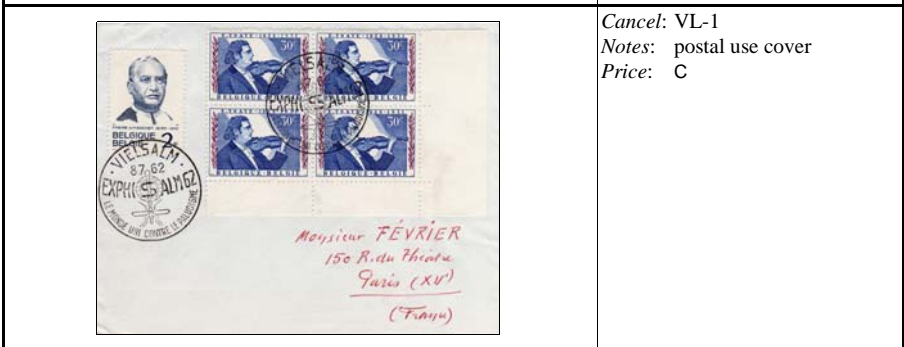

Cancel: VL-1
Notes: postal use cover
Price: C

11

Checklist: __



Cancel: VL-1
Notes: postal use cover with added postage and cancels for a rally (June 3) and a stamp show (August 27), plus a normal cancel for posting from Charleroi: March 13, 1963
Price: C

12

Checklist: __

7

USAGE

B
E
L
G
I
U
M
.

1
9
6
2
/
1
9
6
5

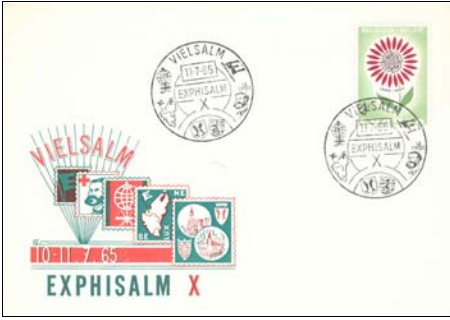

Cancel: VL-2: July 11, 1965
Cacher: BL-7
Size: 161 x 104 mm
Notes:
Price: D

13

Checklist: __



Cancel: VL-2: July 11, 1965
Notes:
Price: C

14

Checklist: __